ROYAL CENTRE RETAIL – Lower Level
1055 West Georgia Street, Vancouver, British Columbia

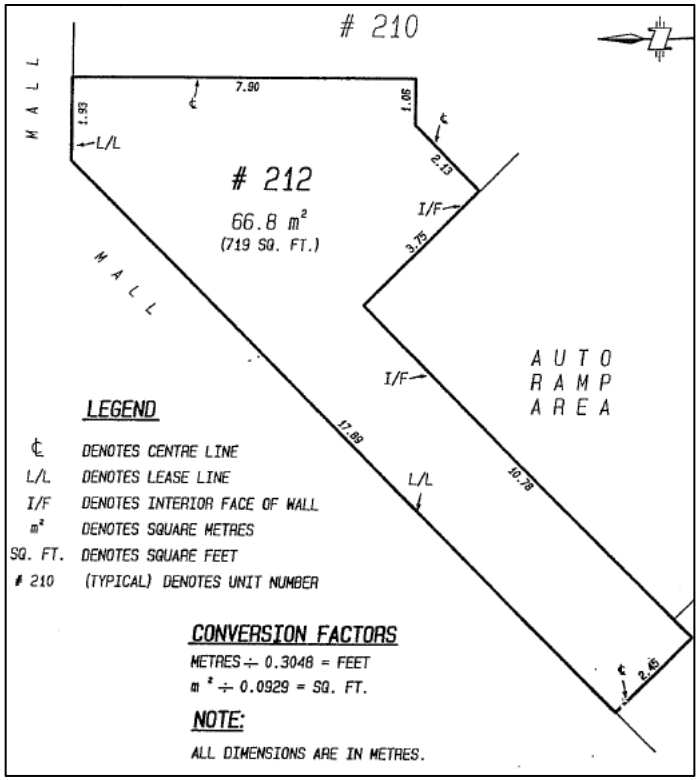

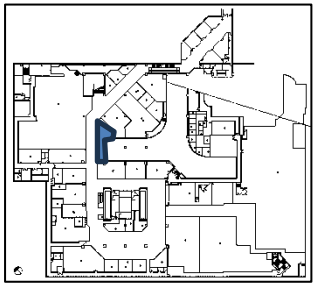

Unit 212

719 square feet

WARRINGTON PCI MANAGEMENT