

# - ROYAL CENTRE - TEMPORARY FIRE EVACUATION PLAN

EFFECTIVE FEBRUARY 5, 2024

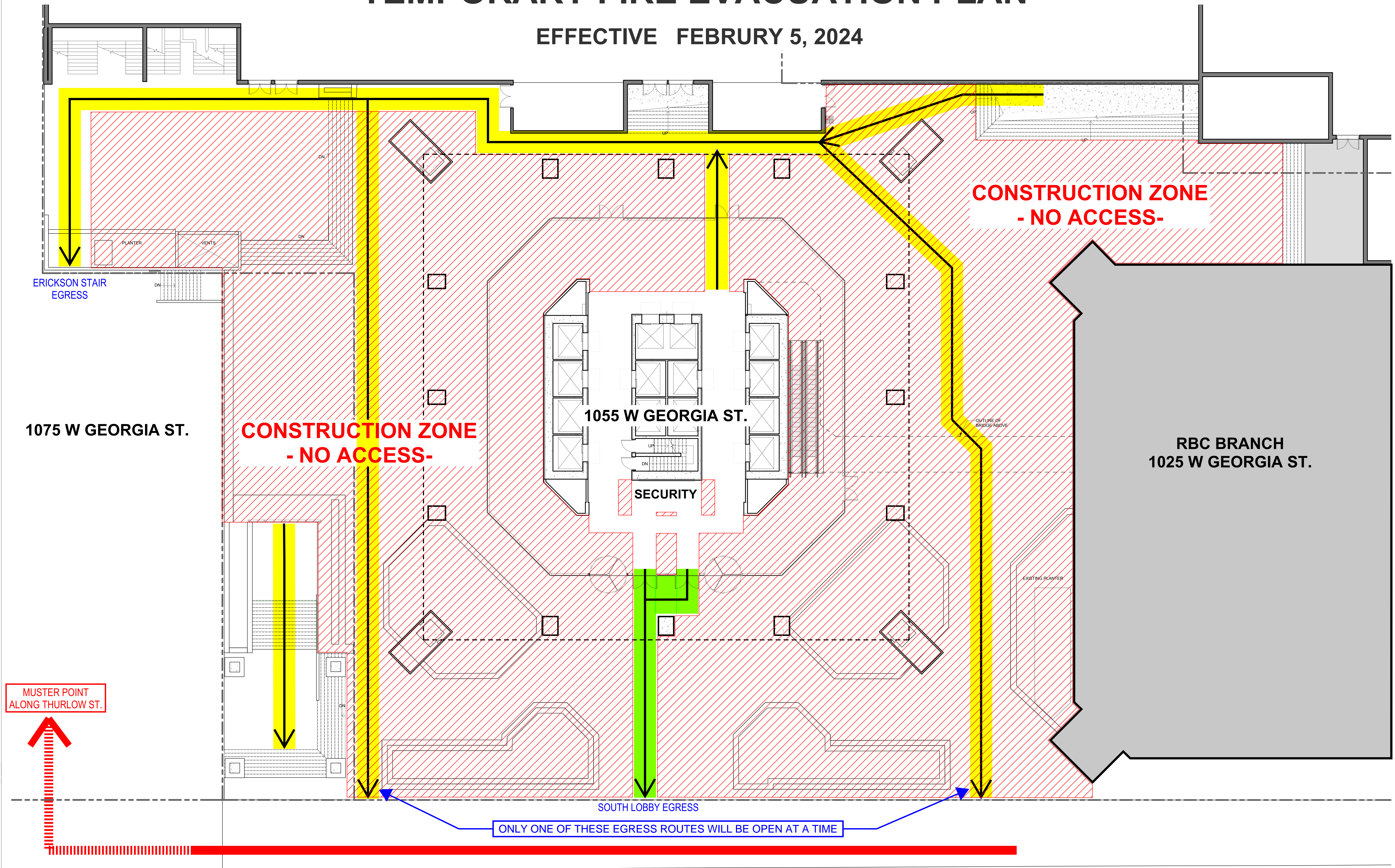

MUSTER POINT  
ALONG THURLOW ST.

ONLY ONE OF THESE EGRESS ROUTES WILL BE OPEN AT A TIME

← THURLOW STREET

## W. GEORGIA STREET

BURRARD STREET →

-  GREEN HIGHLIGHTED ROUTES INDICATES FULL TIME ACCESS
-  YELLOW HIGHLIGHTED ROUTE INDICATES EMERGENCY EGRESS ROUTES. NO REGULAR DAY TO DAY USAGE.

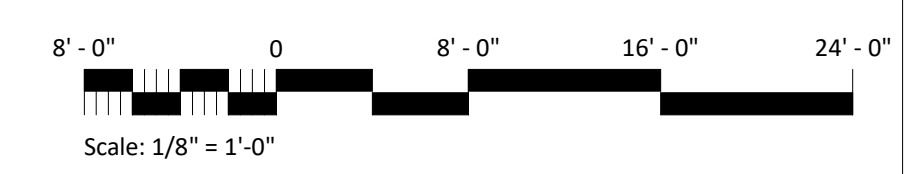

20	2023-10-16	SI-008
12	2023-06-21	ISSUED FOR VE REVIEW
11	2023-05-19	ISSUED FOR CONSTRUCTION
5	2022-06-30	ISSUED FOR TENDER
4	2022-06-15	PROGRESS SET
3	2021-02-24	ISSUED FOR BP
Revision	Description	

Seal  
ROYAL CENTRE

1055 W Georgia St  
VANCOUVER, BC  
V6E 3P3  
Project  
LEVEL 01  
FLOOR PLAN -  
EXISTING

Drawing  
Scale  
1/8" = 1'-0"

Project  
218036

Phase  
BLDG

Sheet  
**A210**